

# MODEL FOR ORAL CANCER ERADICATION

**VOL -5 , AUG - SEP 2021**



## **NATIONAL ADVISORY BOARD**

**DR.BONTHA.V.BABU**

*Socio-Behavioural & Health Systems Research  
( SB & HSR ), Divison, SCIENTIST 'G' & HEAD  
ICMR Headquarters , New Delhi.*

**DR.SARAVANAKUMAR.R**

*Principal,Indira Gandhi Institute Of Dental Sciences  
Sri Balaji Vidyapeeth ( Deemed to be University ).*

**DR. SIVAPATHASUNDHARAM.B**

*Former Professor & Head,  
Department of Oral Pathology & Microbiology,  
Meenakshi Ammal Dental College & Hospital  
Chennai, Tamilnadu.*

## **EDITOR IN CHIEF**

**DR.SIVARAMAKRISHNAN.M**

*Project investigator , Model Program for Oral Cancer Eradication -  
ICMR 2019-3629*

*Associate Professor ,Department of Oral Pathology &  
Microbiology,IGIDS,SBV.*

## **ASSOCIATE EDITOR**

**DR. JANANNI.M**

*Associate Professor, Department of Periodontics & Oral  
Implantology,IGIDS,SBV.*

**DR.SUGANYA.R**

*Associate Professor, Department of Oral Pathology &  
Microbiology,IGIDS,SBV.*

**DR.VEZHAVENDHAN.N**

*Professor,Department of Oral Pathology &  
Microbiology,IGIDS,SBV.*

## **EXECUTIVE EDITOR**

**KISHORE.M**

*Field co-ordinator, Model Program for Oral Cancer Eradication -  
ICMR 2019-3629*

# CONTENTS

2



Aim

3

Festive Season



6

THE  
*Secret*  
INGREDIENT  
IS ALWAYS  
*Love*



7



# TABLE OF

10

Fascinating facts



12

DOORS OF  
NARIKURAVARS

13

Namma Ooru Vandi

TRANSPORT OF  
NARIKURAVARS



15

## SISTERS FOREVER

Miss . Sumathi and Miss. Sundari are identical twins. They volunteer and participate in most of our activities with zeal and interest.

18

## My Clicks

19

## HAPPY Birthday

20

## STUDENTS CORNER

22

## Family

is like branches on a tree, we all grow in different directions, but our roots remain as one.

## TABLE OF

26

## PEER ORAL HEALTH

24

## TEAM MOCE

28

## CONTACT US

27

## CAMP DAYS

CONTENTS





Aim

# AIM

**THE AIM OF OUR PROJECT IS TO DESIGN A MODEL PROGRAM FOR PREVENTION AND SCREENING OF ORAL PRECANCER AND CANCER AMONG NARIKURAVAR POPULATION.**



# Festive Season



## FESTIVE SEASON

Ganesh Chaturthi is one of the most important Hindu festival celebrated as the birthday of the Lord of wisdom and prosperity – Lord Ganesha. People worship Lord Ganesha and seek his divine blessings to fulfil their desires and to get rid of the problems in their lives.



A WOMEN , TRYING TO MOULD LORD GANESHA FOR GANESH CHATURTHI.



## FESTIVE SEASON

Preparations for this sacred festival begin months in advance and on the actual day of the festival beautifully crafted statutes of Ganesha is placed on raised platforms in homes or in decorated outdoor podiums for people to view and pay their homage.



LORD GANESHA IDOLS FOR SALE IN GANESH CHATURTHI FESTIVAL.

Temples devoted to Lord Ganesha also organize special events and prayers. Those who have a Ganesha statue in their home treat and care for him as a much loved guest.

## FESTIVE SEASON

On the last day of Ganesh Chaturthi the statues of Ganesha are taken through the streets, accompanied with dancing and the sound of exciting drum-beats, devotional songs and exploding firecrackers, and then immersed in nearby lakes or river or sea.



ACCESSORIES LIKE UMBRELLA FOR SALE IN GANESH CHATURTHI FESTIVAL.

Our people , who are interested in crafting and fine arts prepare themselves for this festive season by moulding lord Ganesha. They also try to decorate Lord Ganesha by providing accessories like umbrella, garland etc.



THE  
*Secret*

**INGREDIENT**

IS ALWAYS  
*Love*



THE SECRET *ingredient*  
♡♡ IS ALWAYS LOVE



MRS. KARTHIGA WITH HER HUSBAND  
PREPARING THEIR MEALS



MEALS GETTING READY

HUMAN RACE  
- HISTORY



# HUMAN RACE - HISTORY

In southern Europe, the Greeks (and later the Romans), in an era known as "classical antiquity," established cultures whose practices, laws, and customs are considered the foundation of contemporary Western culture. There were a number of regional empires during this period. The kingdom of the Medes helped to destroy the Assyrian Empire in tandem with the nomadic Scythians and the Babylonians. Nineveh, the capital of Assyria, was sacked by the Medes in 612 BCE.



# HUMAN RACE - HISTORY

The Median Empire gave way to successive Iranian empires, including the Achaemenid Empire (550–330 BCE), the Parthian Empire (247 BCE–224 CE), and the Sasanian Empire (224–651 CE).



Several empires began in modern-day Greece. First was the Delian League (from 477 BCE) and the succeeding Athenian Empire (454–404 BCE), centered in present-day Greece. Later, Alexander the Great (356–323 BCE), of Macedon, founded an empire of conquest, extending from present-day Greece to present-day India.

# HUMAN RACE - HISTORY

The empire divided shortly after his death, but the influence of his Hellenistic successors made for an extended Hellenistic period (323–31 BCE) throughout the region.



In Asia, the Maurya Empire (322–185 BCE) existed in present-day India in the 3rd century BCE, most of South Asia was united to the Maurya Empire by Chandragupta Maurya and flourished under Ashoka the Great.

**continues...**



A top-down view of a wooden desk with a piece of aged, yellowish parchment paper. In the top left corner, there is a dark inkwell with a quill pen resting in it. The quill is white with a dark tip. In the bottom right corner, there is a silver pocket compass with a black face, showing cardinal and intercardinal directions (N, NE, E, SE, S, SW, W, NW) and degree markings. The parchment has faint, embossed patterns and a large, faint watermark in the center that reads "Watermarkly".

# Fascinating facts

# FASCINATING FACTS



1. When a child is born to the Orang Rimba tribe of Indonesia, the umbilical cord is planted under a Sentubung tree. The child has a sacred bond with that tree for the rest of their life, and for the Orang Rimba, cutting down a “birth tree” is equivalent to murder.



2. To plow land is to “scratch the breast” of Mother Earth, say India’s Baiga people, believing God created the forests to provide everything humans need and gave the Baiga wisdom to find it. Only people that God didn’t give this knowledge to must farm to survive.

# FASCINATING FACTS



3. India's Niyamgiri Hills soak up the monsoon's rain, giving rise to more than a hundred perennial streams and rivers, including the Vamshadhara river. The Dongria Kondh tribe who inhabit this lush landscape call themselves "Jharnia", meaning Protector of Streams.



4. Unlike us, the Arhuaco people of Colombia's Sierra Nevada take great responsibility for the wellbeing of the planet, seeing it as their job to keep Mother Earth in harmony. They see droughts and famines as a consequence of human failure to keep the world in balance.

The background is a textured, light brown color. In the top left, there are five yellow circles of varying sizes above a white wavy line. In the top right, there is a black grid pattern. Below the grid is a large, light pink circle with a thick brown ring around it. In the bottom left, there is a brown wireframe structure of a cube. In the bottom center, there is a circular pattern of small, light brown dashes. In the bottom right, there are six small, dark blue dots arranged in a 2x3 grid.

# DOORS OF NARIKURAVARS

## DOORS OF NARIKURAVARS



**NARIKURAVARS DOORS WITH CUSTOMS , BELIEFS ,  
DECORATIONS AND RELIGIOUS CRAFTS.**



**DOLLS SEEN IN NARIKURAVAR DOORS**

Namma Ooru Vandi

# TRANSPORT OF NARIKURAVARS



## **NAMMA OORU VANDI - TRANSPORT OF NARIKURAVARS**



**NARIKURAVAR PEOPLE USE TYRE TUBES AND OLD BASKETS TO MAKE EXTRA LUGGAGE SPACE IN THEIR BIKES**



**PEOPLE CUSTOMIZED THEIR VEHICLE FOR  
ACCOMODATING MORE MATERIALS**

## **NAMMA OORU VANDI - TRANSPORT OF NARIKURAVARS**



**MR.THANGARASU WITH HIS VEHILCE ALONG WITH HIS  
CRAFT ITEMS**



**SPEAKERS HAVE BEEN INSTALLED IN SOME VEHICLES  
FOR ADVERTISING AND ATTENTION SEEKING**



The background is a vintage-style floral pattern on aged, yellowish paper. It features delicate red and pink flowers, green leaves, and faint, swirling lines. A large, semi-transparent watermark of a circular emblem is visible in the center. A white rectangular box is positioned in the upper half of the image, containing the title text.

# **SISTERS FOREVER**

**Miss . Sumathi and Miss. Sundari  
are identical twins. They volunteer  
and participate in most of our  
activities with zeal and interest.**

# SISTERS FOREVER

HI SUMATHI AND SUNDARI ?

*WE ARE DOING GOOD.*

HAVE I IDENTIFIED YOU

BOTH CORRECTLY ?

*NO. YOU IDENTIFIED  
US WRONGLY.*

WILL THE PEOPLE IN OUR  
COMMUNITY IDENTIFY YOU

BOTH CORRECTLY ?

*SOMETIMES , BUT MANY  
TIMES WE PRANK THEM FOR  
THEY ARE WRONG.*

HOW IS YOUR WORK ?

*ITS FINE, WE USED TO SELL TOYS IN  
BEACH AND PUBLIC GATHERINGS.*



# SISTERS FOREVER

HOW MUCH DO YOU EARN DAILY ?

*WE EARN A MAEAGRE FORTUNE WHICH IS  
MOSTLY SPENT ON TRANSPORT.*

WHAT DO YOU DO IN YOUR LEISURE TIME ?

*WE PET OUR ANIMAL ( THEY DO NOT  
REVEAL WHAT IT IS ).*

WHAT IS YOUR DAILY ROUTINE ?

*MORNING WE WILL MAKE THE CRAFT  
ITEMS FROM THE RAW MATERIALS, EVENING  
WE WILL START TO OUR BUSINESS AREAS LIKE BEACH  
ACCORDING TO THE SEASONS . WE RETURN NIGHT OR  
SOMETIMES STAY IN THE ROAD ALONG WITH OUR  
COMMUNITY PEOPLE.*



# **SISTERS FOREVER**

WHAT IS YOUR AIM ?

*WE PEOPLE WANT A SOCIAL RECOGNITION  
AND WANT TO BE HAPPY.*

GIVE US SOME FEEDBACK ABOUT OUR  
PRESENCE IN YOUR AREA ?

*WE ARE HAPPY TO HAVE YOUR TEAM HERE.  
WE WILL BE HAPPIER TO RECEIVE SOME  
MATERIALS THAT WOULD HELP US IMPROVE  
OUR STANDARD OF LIVING.*

*BEST WISHES FOR YOUR FORTUNE  
AND HAPPINESS.*

*( TRANSLATED BY KISHORE.M )*



A photograph of a dirt road in a rural landscape. The road is reddish-brown and runs from the foreground towards the background. On the right side of the road, there is a tall palm tree. In the distance, a small yellow building with a blue roof is visible. The sky is overcast and grey. The text "My Clicks" is overlaid on the road in a white, outlined font.

# My Clicks

# MY CLICKS



## NARIKURAVAR WOMEN WITH THEIR ANTIQUJE JEWELS

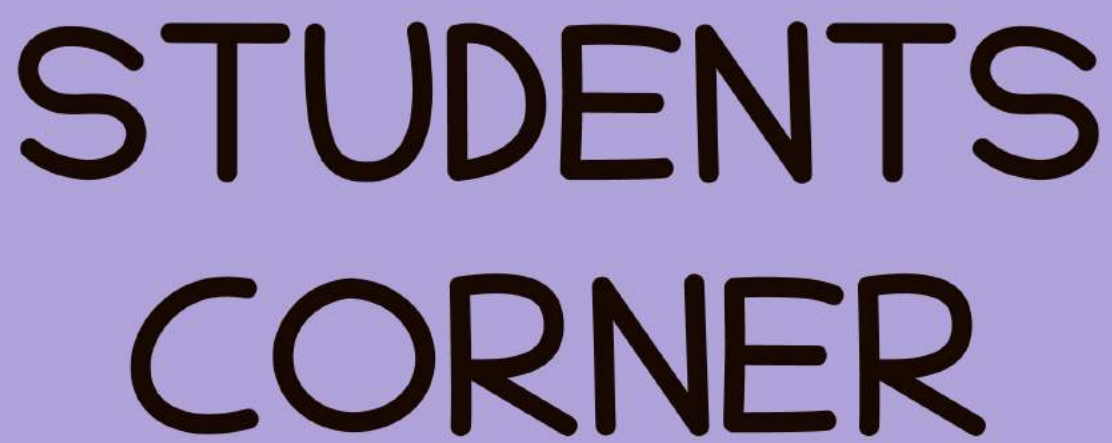

# STUDENTS CORNER



## நரிக்குறவர்கள் கவிதை

வாக்ரி போலி பேசும் பழங்குடி,

( TRIBES SPEAKING VAGRI BOOLI )

அவர்களே நரிக்குறவர்கள் என்று கூறடி

( THOSE ARE CALLED AS NARIKURAVARS ONLY )

உண்டிக்கோலை வைத்து இவர்கள் அடிக்கடி,

( THEY KEEP AIMING AID REGULARLY )

குறி தப்பா வேட்டையாடும் வித்தையடி.

( DON'T MISS THEIR TARGETS AND LIVE SMARTLY )

வஞ்சகம் இல்லா பொன்முத்து சிரிப்படி,

( DON'T HAVE ANY REGRETS AND SMILE FULLY )

அதுவே , துன்பத்துல் இன்பம் காணும்

நுணுக்கமடி.

( LIKE THAT THEY ALWAYS HIDE THEIR SORROW AND LIVE  
HAPPILY )

கலைக்கற்ற சமூகமடி,

( CRAFTS LEARNED BY THEIR SOCIETY )

அதனை, மின்னும் பாசிமணியே கூறுமடி....

( THEIR SHINING BEADS WILL TELL THEIR STORY LOUDLY.... )

- DR. JYOTI ARAVIND

POSTGRADUATE

DEPT. OF ORAL PATHOLOGY





# HAPPY *Birthday*



# BIRTHDAY CELEBRATION



NARIKURAVAR CHILDREN EXCITED FOR CELEBRATION



BIRTHDAY CAKE FOR CELEBRATION IN NARIKURAVAR COLONY

# BIRTHDAY CELEBRATION

THOUGH THEY ARE POOR , MANY TIMES THEY TRY TO HAVE CELEBRATION AND BE HAPPY.



CELEBRATING WITH THE NEIGHBOUR CHILDREN AROUND THEM



## NARIKURAVAR FAMILY

# Family

is like branches on a tree,  
we all grow in different  
directions, but our roots  
remain as one.

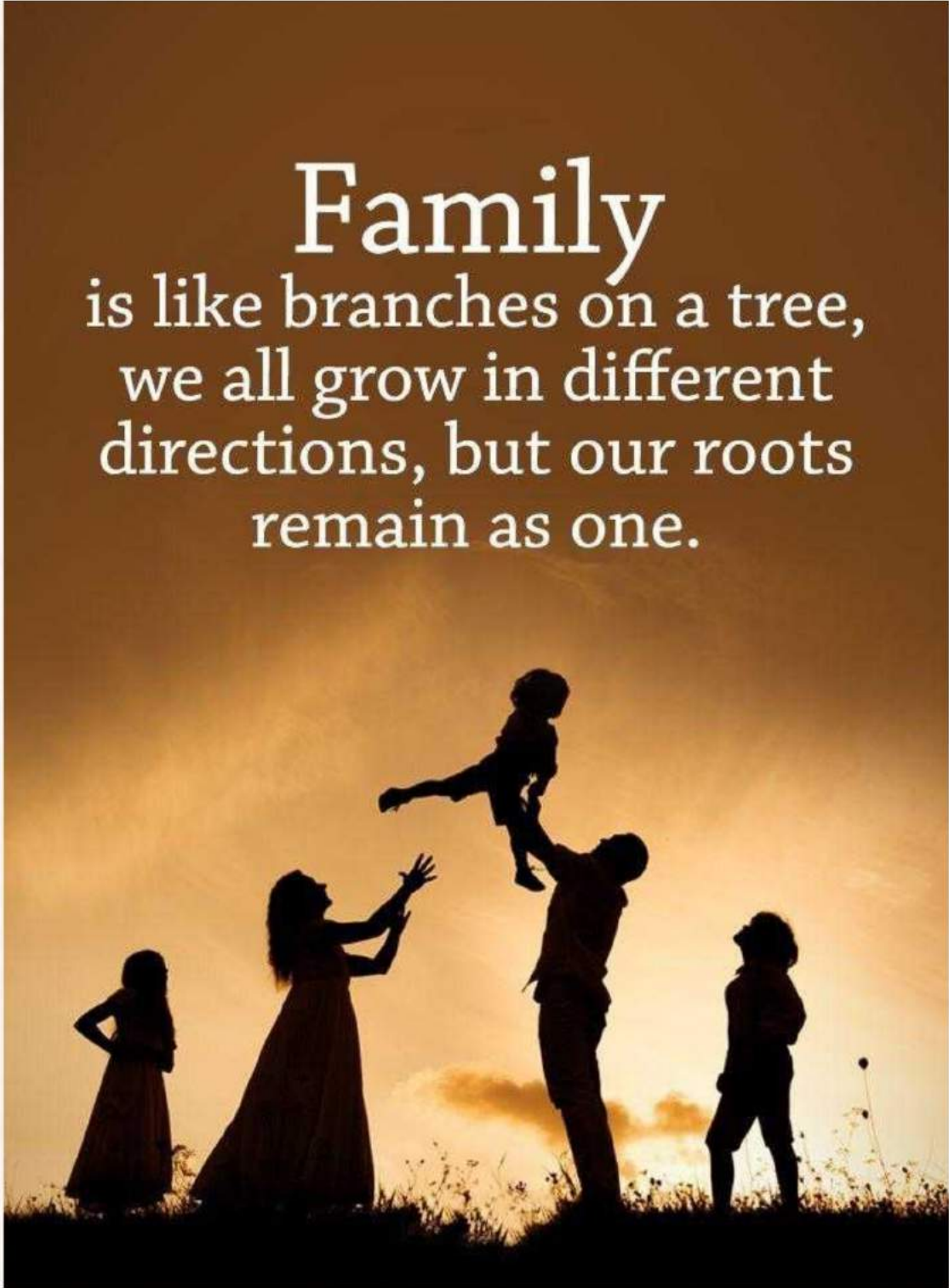

## NARIKURAVARS FAMILY



NARIKURAVARS WITH THEIR FAMILY



NARIKURAVARS WITH THEIR FAMILY AND CHILDREN



**MR.BABU - NARIKURAVAR WITH HIS  
FAMILY**



TEAM MOCE

# TEAM - MOCE



TEAM - MOCE AT THE CAMP AREA IN THE NARIKURVAR COLONY -PUDUCHERRY







# CAMP DAYS

# CAMP DAYS

**DATE : 07.07.2021**

**VENUE : NARIKURAVAR COLONY, PUDUCHERRY**

**Camp started at 11.00 am in the Narikuravar colony puducherry . People had a cup of tea and snacks from outside vendors and slowly started preparing their afternoon meal , we started the camp by motivating them for participation. Mrs.SANGEETHA , who trained as a PEER ORAL HEALTH INSTRUCTOR explained the people and showed some pictures from PEER ORAL HEALTH INSTRUCTOR MANUAL . Mr.SARATH who is under training as a PEER ORAL HEALTH INSTRUCTOR accompanied her . The session ended with the distribution of phamplets for healthy oral practices to the people of Narikuravar colony.**

**continues . . .**

**25**

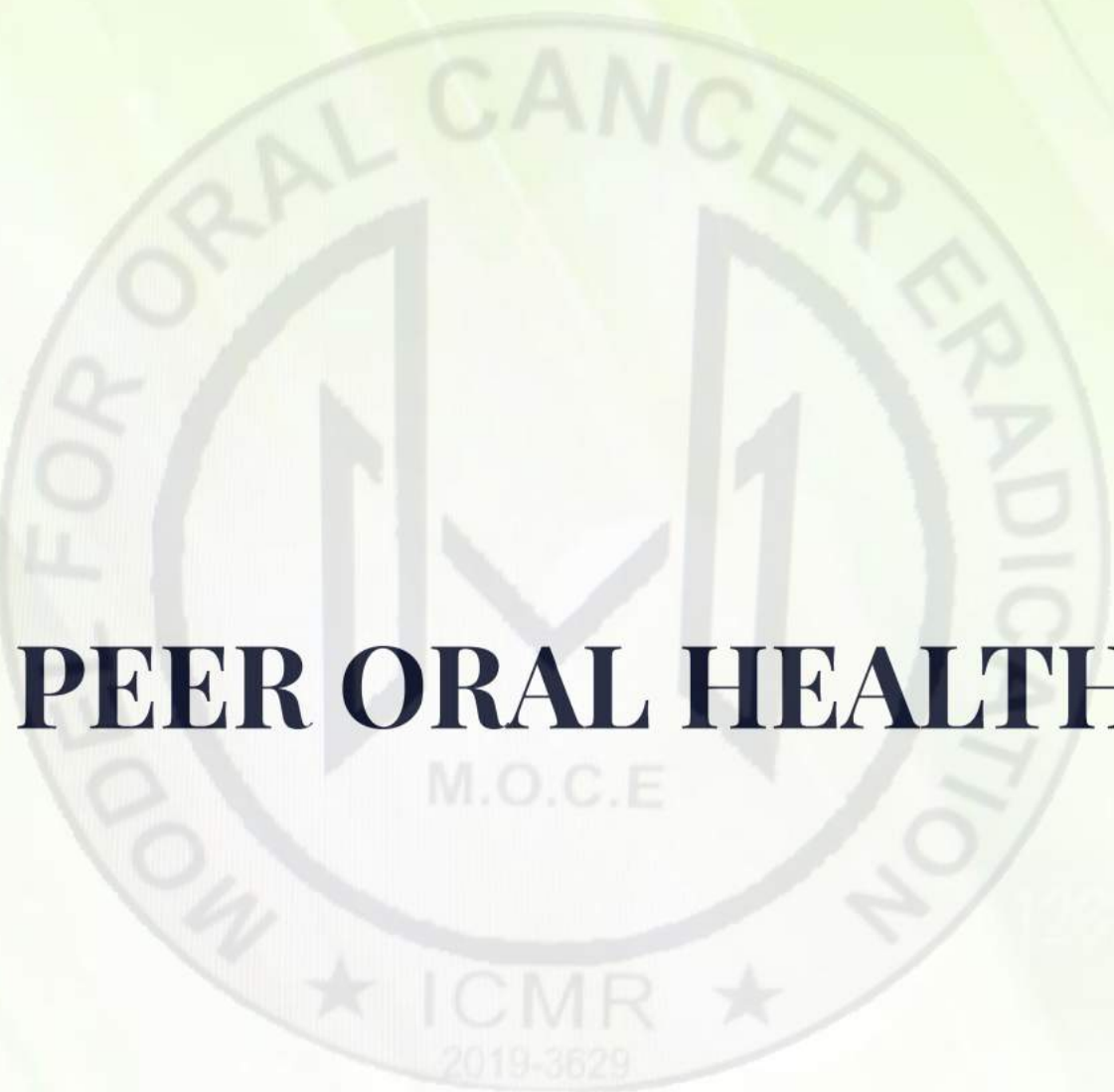

# PEER ORAL HEALTH

C - MOCE 2019-3629



**Miss. SANGEETHA PARTICIPATION IN PEER ORAL HEALTH LEARNING IN CAMP DAYS**



**Mr. SARATH WHO IS UNDER TRAINING AS A PEER ORAL HEALTH INSTRUCTOR IN THE CAMP DAYS.**



# **CLINICAL PICTURES OF MOCE**

CLINICAL PICTURES OF MOCE



LEFT BUCCAL MUCOSA BEFORE - TOLUIDINE BLUE STAINING



LEFT BUCCAL MUCOSA AFTER - TOLUIDINE BLUE STAINING

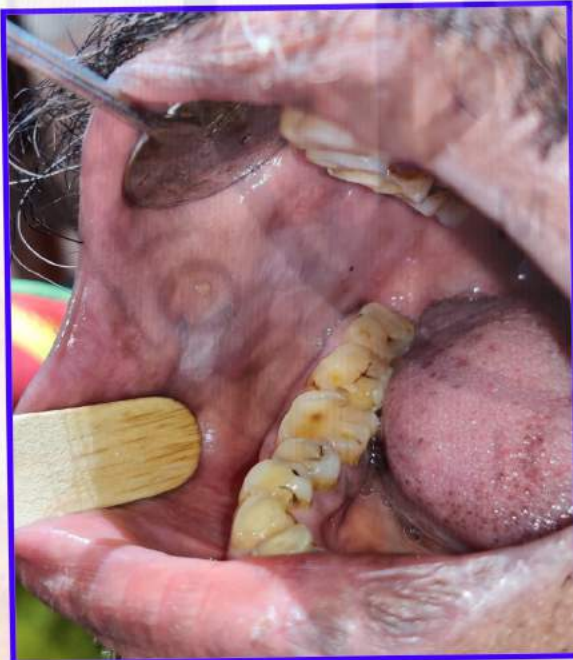

RIGHT BUCCAL MUCOSA BEFORE - TOLUIDINE BLUE STAINING



RIGHT BUCCAL MUCOSA AFTER - TOLUIDINE BLUE STAINING

Great  
satisfaction  
comes from  
sharing  
with others.

**CONTACT US**

**DR.KISHORE .M**

**kishorebds1992@gmail.com**

**9787361393**

**DR.SIVARAMAKRISHNAN.M**

**shivarocksmds@gmail.com**

**9842455302**

**SHARE YOUR VIEWS AND  
TO CONTRIBUTE CONTENT FOR  
THE MAGAZINE PLEASE SEND TO THE  
BELOW MAIL ID**

**kishorebds1992@gmail.com**



# Historical Significance



In the beginning of 1927 to 1934 there was a regular routine. At 6:00 every morning, the Mother appeared on the ashram balcony to initiate the day with her blessings.



Sadhaks would have woken very early and completed a good portion of the day's work including meditation and then assembled under the balcony to receive her blessings.

## MOTHER'S BALCONY 1927 - 1934



## MOTHER'S BALCONY - 2021